

LINEAR BEARINGS TYPE R

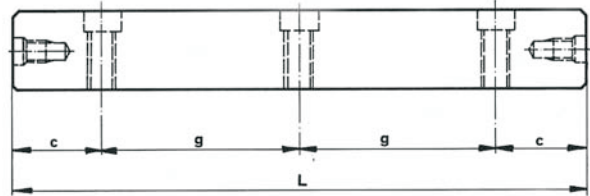

[g] Load Carrying Capacity in Kgs.

Type	Order No.	[g]	L	g	c	D	A	B	J	C	e	f	v	M
R 1	R1 020	3	20	1 X 10										
	R1 030	4	30	2 X 10										
	R1 040	5	40	3 X 10										
	R1 050	6	50	4 X 10										
	R1 060	7	60	5 X 10										
	R1 070	8	70	6 X 10	5	1,5	8,5	4	3,9	1,8	M2	1,65	3	1,4
	R1 080	9	80	7 X 10										
	R1 100	12	100	9 X 10										
	R1 120	14	120	11 X 10										
R 2	R2030	8	30	1 X 15										
	R2 045	11	45	2 X 15										
	R2 060	14	60	3 X 15										
	R2 075	17	75	4 X 15										
	R2 090	20	90	5 X 15										
	R2 105	23	105	6 X 15	7,5	2	12	6	5,5	2,5	M3	2,55	4,4	2
	R2 120	26	120	7 X 15										
	R2 150	34	150	9 X 15										
	R2 180	40	180	11 X 15										
R 3	R3 050	23	50	1 X 25										
	R3 075	34	75	2 X 25										
	R3 100	45	100	3 X 25										
	R3 125	56	125	4 X 25										
	R3 150	67	150	5 X 25										
	R3 175	78	175	6 X 25										
	R3 200	89	200	7 X 25										
	R3 225	100	225	8 X 25	12,5	3	18	8	8,3	3,5	M4	3,3	6	3,1
	R3 250	111	250	9 X 25										
	R3 275	122	275	10 X 25										
	R3 300	133	300	11 X 25										
	R3 350	156	350	13 X 25										
	R3 400	178	400	15 X 25										
R3 500	222	500	19 X 25											
R3 600	266	600	23 X 25											
R 6	R6 100	145	100	1 X 50										
	R6 150	220	150	2 X 50										
	R6 200	295	200	3 X 50										
	R6 250	370	250	4 X 50										
	R6 300	445	300	5 X 50										
	R6 350	520	350	6 X 50										
	R6 400	595	400	7 X 50										
	R6 450	670	450	8 X 50										
	R6 500	745	500	9 X 50										
	R6 600	895	600	11 X 50										
	R6 700	1045	700	13 X 50										
	R6 800	1195	800	15 X 50										
	R6 1000	1500	1000	19 X 50	25	6	31	15	13,9	6	M6	5,2	9,5	5,2

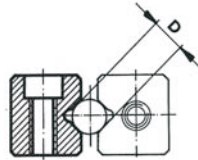
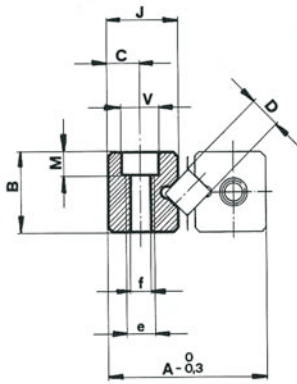